

South Elevation

Bosp signage to rear elevation
 Two further advertising boards to rear elevation to provide revenue for charity

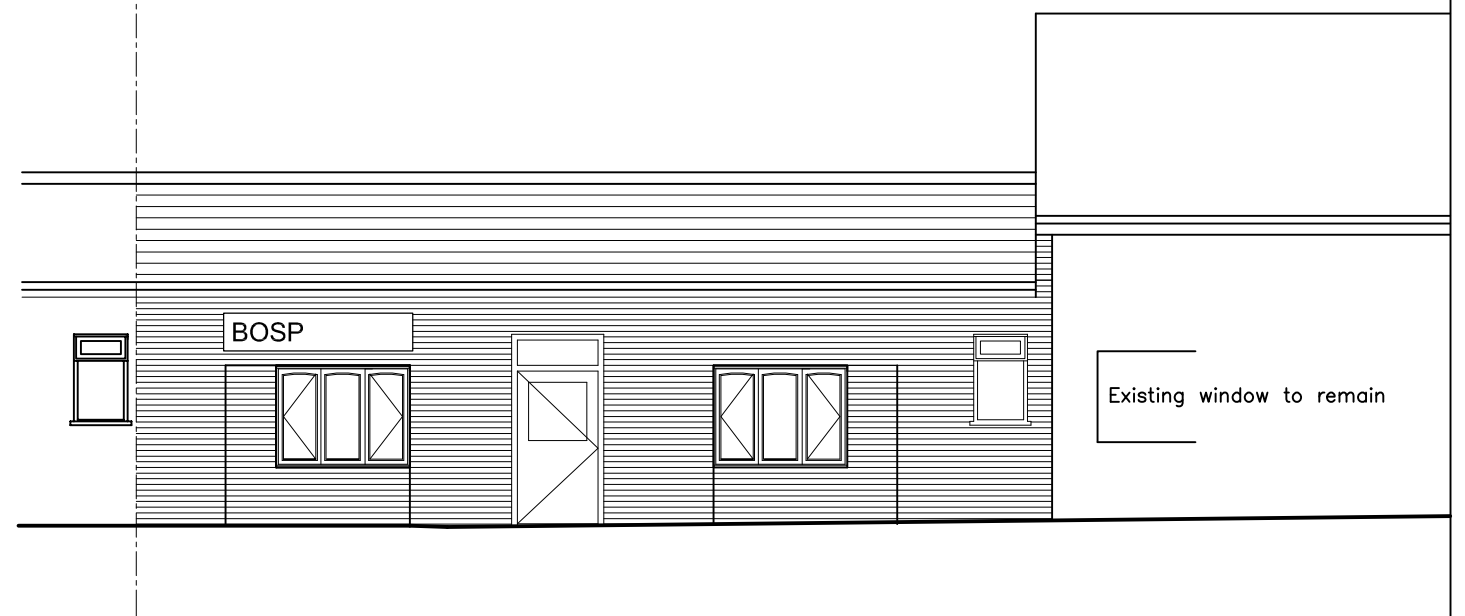

North Elevation

Existing doors to be removed and replaced with painted timber frame windows style to match drawn windows. Openings to be bricked up.
 Front access door to be renewed with half glazed timber door
 Wall to be painted colour to match surrounding buildings
 New Signage above window

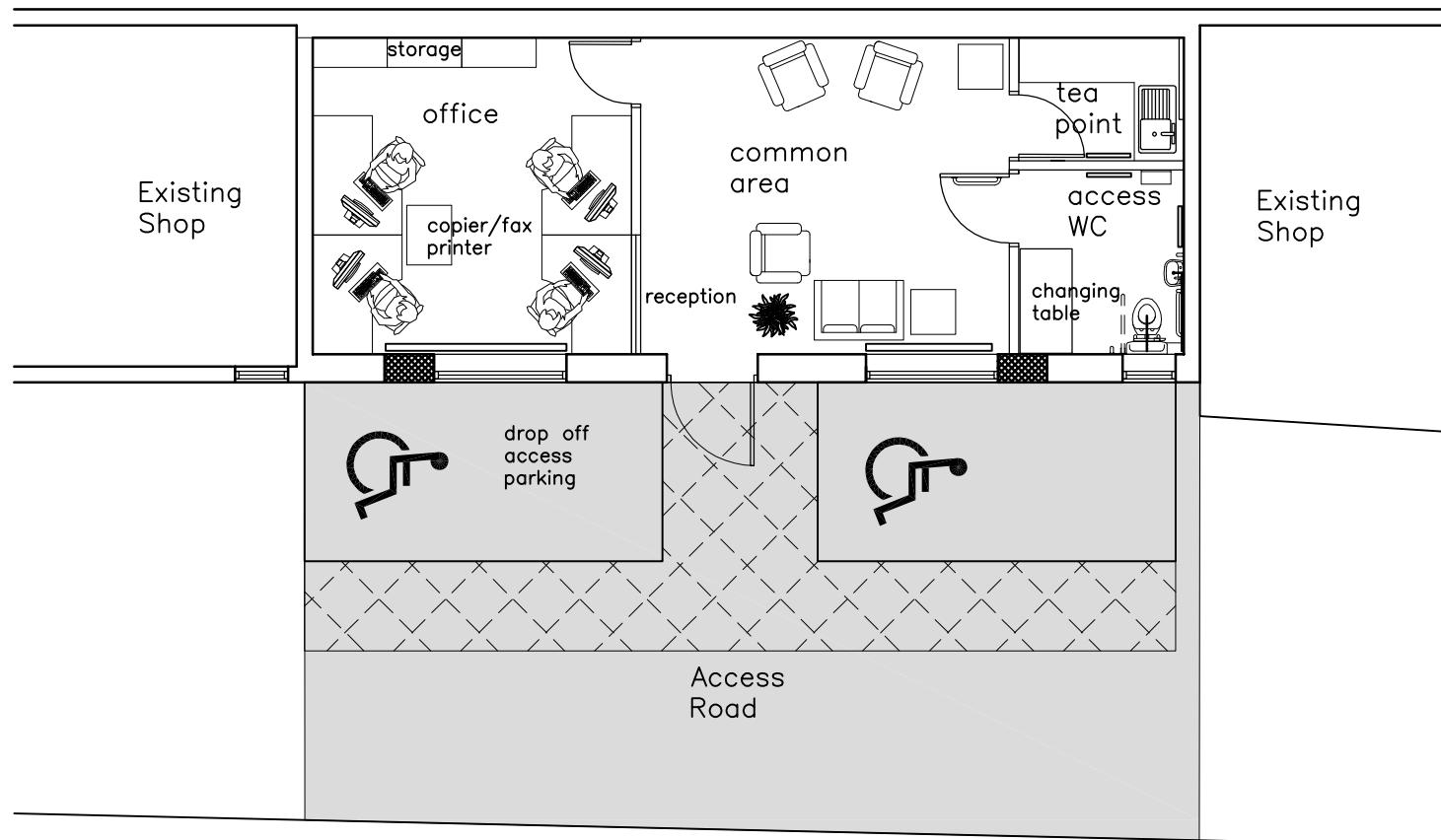

Floor Plan

Internally as shown, new interior fitout with kitchen, accessible toilet and small office

Access road to be repaired with tarmacadam to front of building (shown in grey) with line markings to show accessible parking

Total Floor Area = 50m2

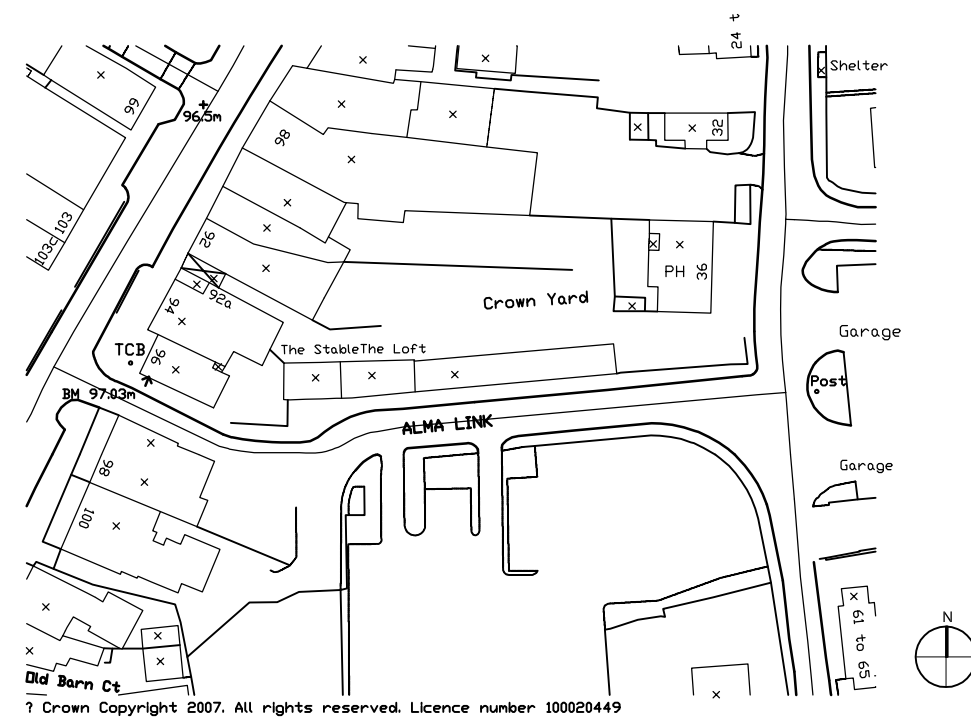

Site Plan scale 1:1250

client/scheme: Bosp Charity Unit 2 Crown Yard, Billericay CM12 9BX	drawing name: Proposed Plans and Elevations and Site Plan
--------------------------------------------------------------------------	-----------------------------------------------------------------

rev	date
scale: 1:100	date: January 2007
job no: 0701	dwg no: Sk-01
	rev no: A